



[Redacted text]

PROGETTO :

STATO COME DA VARIANTE ART.83
COMMA 12 L.R. 1/05 E PRECEDENTI
CONCESSIONI EDILIZIE
NUMERO 87/94 E NUMERO 74/97

IL PROGETTISTA

[Redacted text]

COMMITTENTE :

[Redacted text]

IL COMMITTENTE

[Redacted text]

LOCALITA' : Anchiano - via dell'Ospedale

DISEGNO : Piante - Sezioni - Prospetti

Scala 100

Foglio 80

Mappale 197

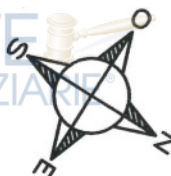



ITISTA

TENTE

0

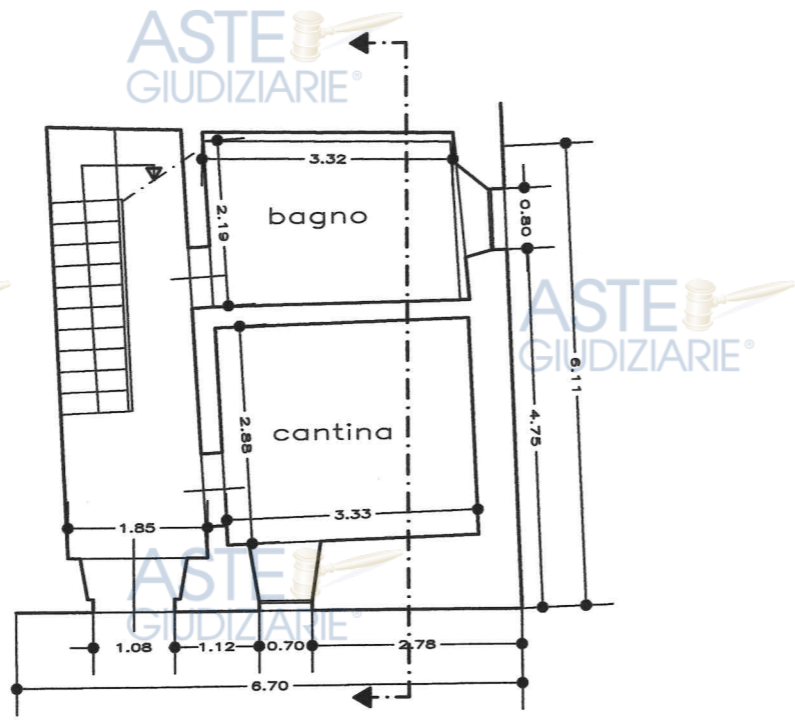

PIANO TERRA

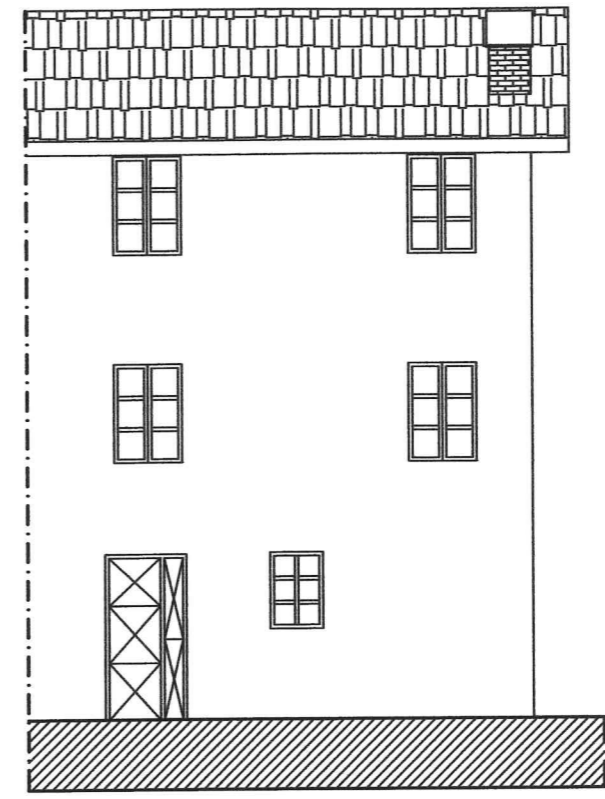

PROSPETTO NORD

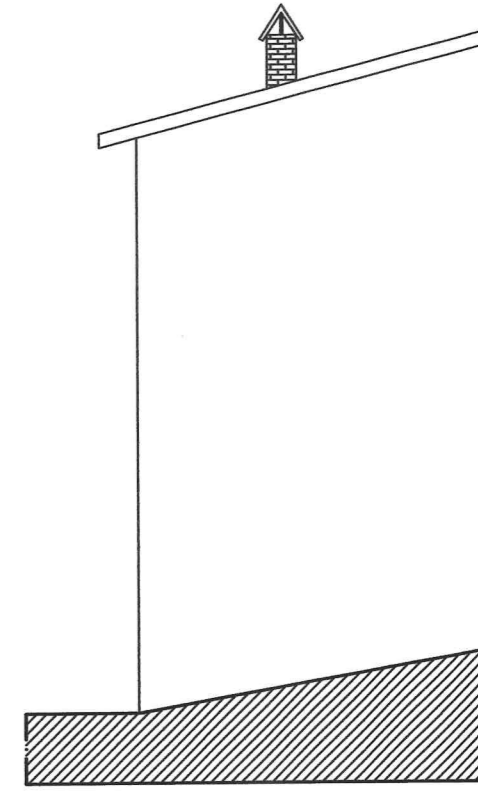

PROSPETT

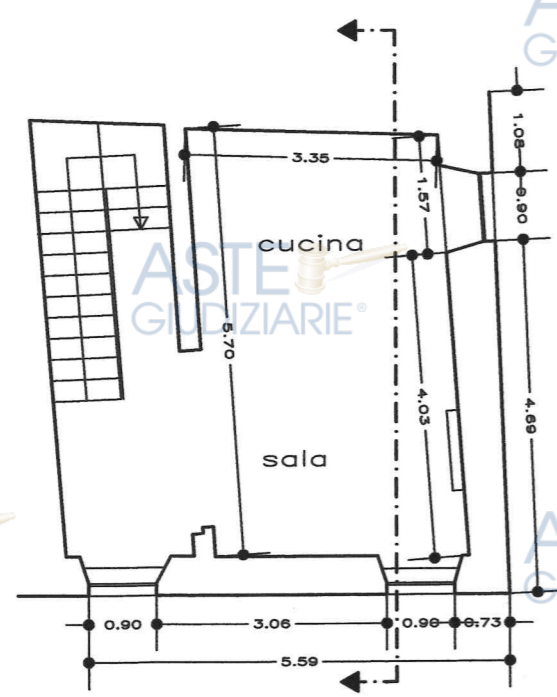

PIANO PRIMO

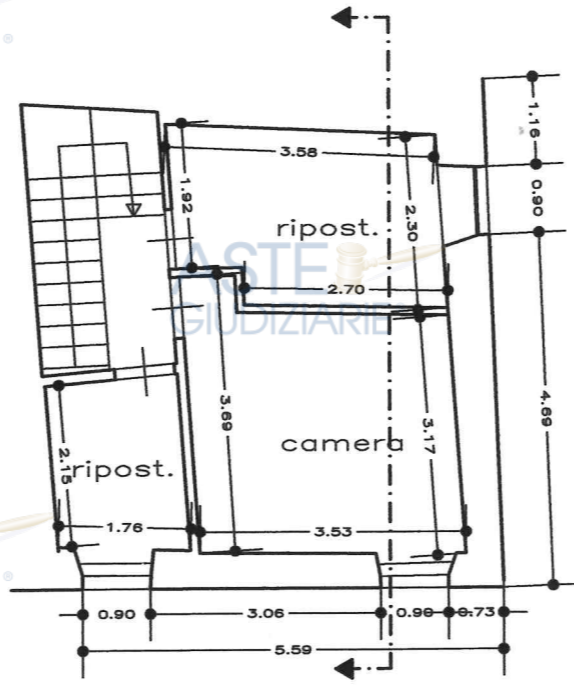

PIANO SECONDO

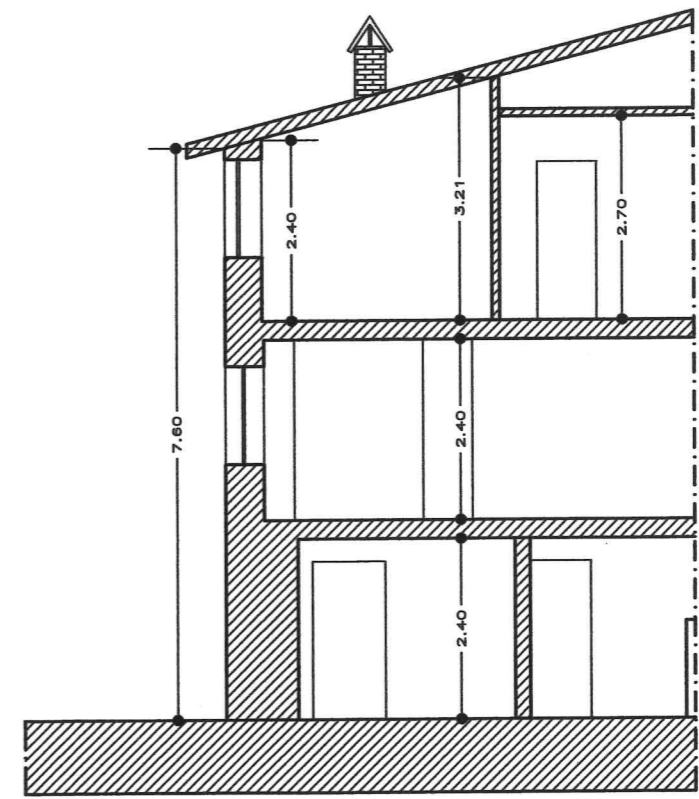

SEZIONE A - A'

ASTE GIUDIZIARIE®

ASTE GIUDIZIARIE®

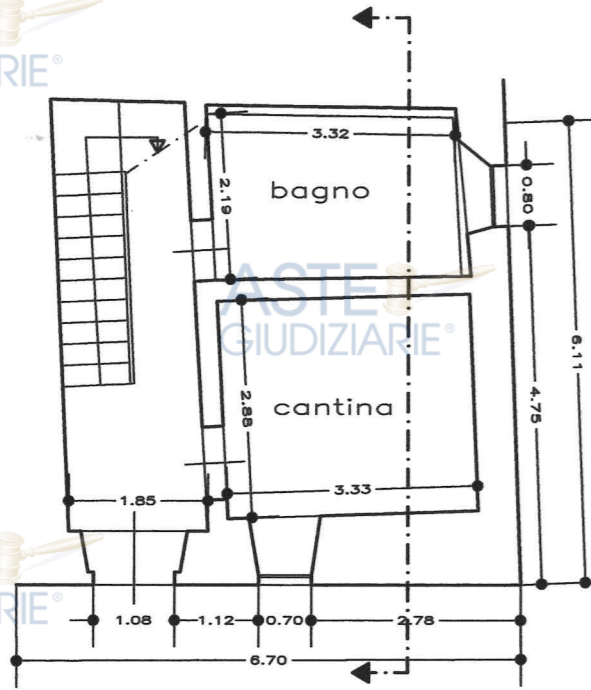

PIANO TERRA

ASTE GIUDIZIARIE®

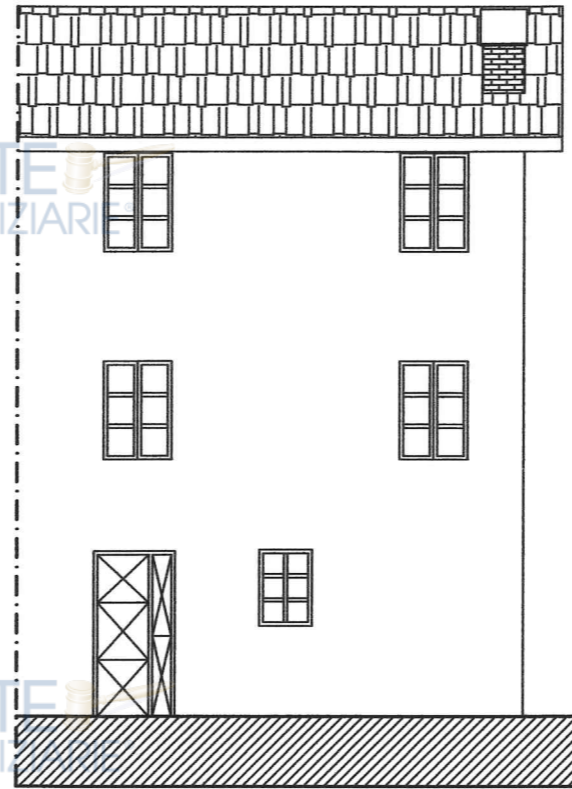

PROSPETTO NORD

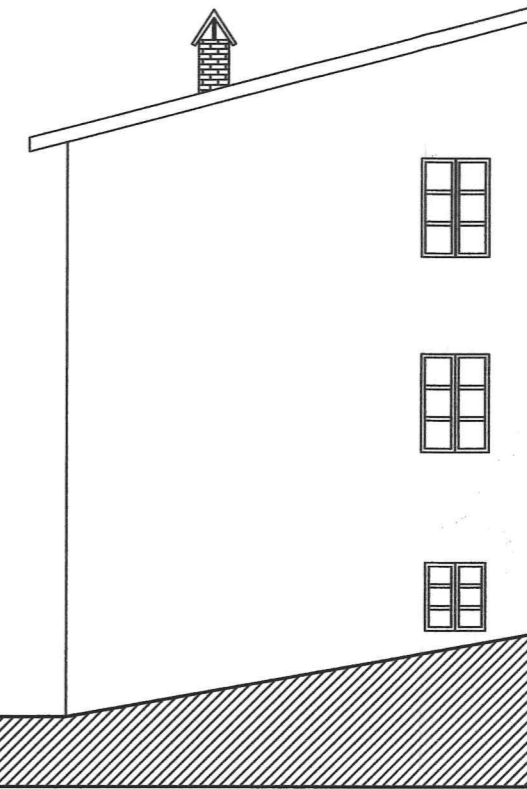

PROSPETTO OVEST

ASTE GIUDIZIARIE®

ASTE GIUDIZIARIE®

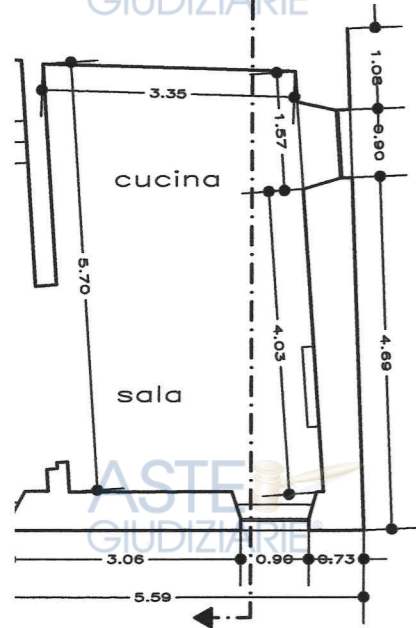

PRIMO

ASTE GIUDIZIARIE®

ASTE GIUDIZIARIE®

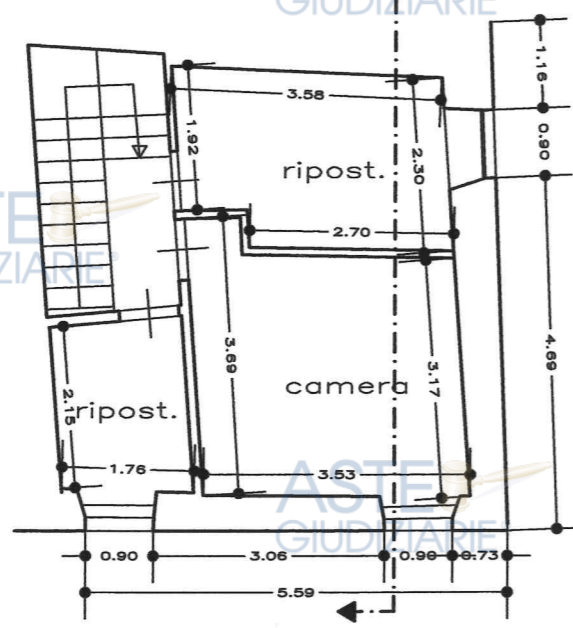

PIANO SECONDO

ASTE GIUDIZIARIE®

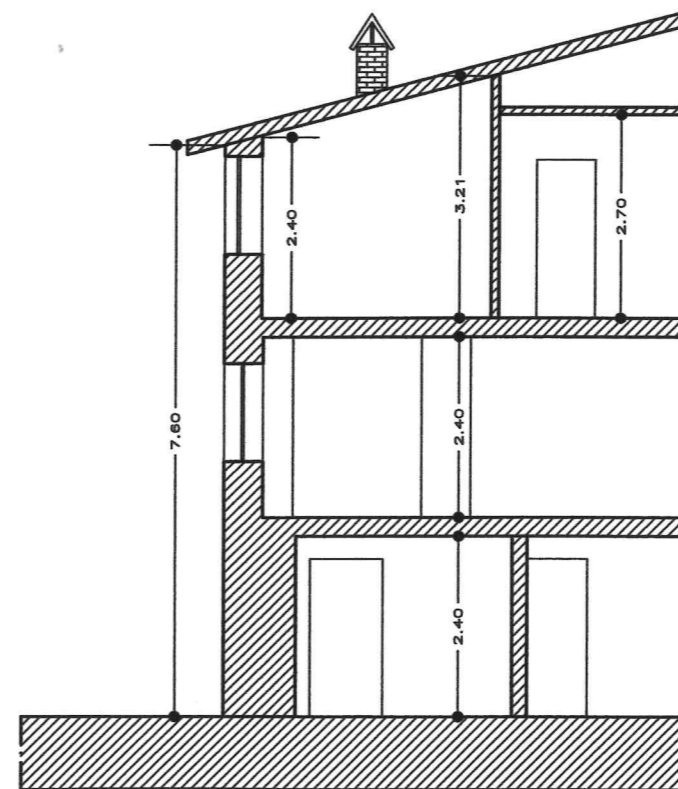

SEZIONE A A'